

# Steve Clarke Garages Ltd

# Vehicle Health Check

CUSTOMER DETAIL

H  
M  
W  
Tel

VEHICLE DETAIL

Make Ford  
Model B-Max  
Registration WD66KKN  
Chassis No WF0KXXERJKFY85243  
Mileage 25849

VHC NO 1203  
Date 02/11/2019  
Service Advisor  
MOT Due  
Inspected By Hristo Klecharov

Comments / Recommendations		Net	VAT	Total
Engine Bay				
G	Battery State of Health			
G	Coolant Level			
G	Power Steering Fluid Level			
G	Brake Fluid Level	223oC		
G	Washer Bottle Level			
G	Engine Oil Level			
G	Oil Contamination			
Engine Running				
G	Starts			
G	Engine Running			
G	Engine Smoking			
G	Engine Bay Noise			
G	Exhaust Condition (no leaks & secure)			
Dynamic Operations				
G	Brake Test			
G	Hand Brake Test			
G	Static Gear Selection (engine running)			
G	1st & Reverse Drive Test			
G	Clutch / Auto Drive take up			
G	Steering			
G	Suspension Noise / Ride Height			
G	Aircon (excl. temp & gassing)			
A	Sat Nav (excl.functionality)	N/A		
G	Ice Operates (excl. functionality)			
G	Central Locking (excl. Key Fob)			
G	Windows			
G	Wipers/Washers			
A	Roof Electrics	N/A		
Dashboard Checks				
G	Engine Management Light			
G	ABS Warning Light			
G	Brake Wear Indicator Light			
G	Oil Warning Light			
G	Airbag Waring Light			
Interior Checks				
G	2 Keys			
G	Locking Wheel Nut			
G	Handbook			
G	Vehicle has Fuel (20 miles minimum)			
A	Tyre Repair Kit	N/A		
G	Tool Kit			

# Steve Clarke Garages Ltd

# Vehicle Health Check

## CUSTOMER DETAIL

## VEHICLE DETAIL

VHC NO

1203

H  
Tel M  
W

Make Ford  
Model B-Max  
Registration WD66KKN  
Chassis No WF0KXXERJKFY85243  
Mileage 25849

Date 02/11/2019  
Service Advisor  
MOT Due  
Inspected By Hristo Klecharov

Comments / Recommendations		Net	VAT	Total
<b>Documentation</b>				
G	V5 Registration Certificate			
G	Valid MOT	28/02/2020		
G	HPI Checked			
G	No Outstanding Safety Recalls			
<b>Total</b>		0.00	0.00	0.00

Tyres	Tread (mm)	Manufacturer	Size	Comments/Recommendations
G N/S Front		5.0		
G N/S Rear		4.0		
G O/S Front		5.0		
G O/S Rear		4.0		
A Spare		2.0		

## Photos

2 Keys - Image 1 of 1



Locking Wheel Nut - Image 1 of 1



Handbook - Image 1 of 1

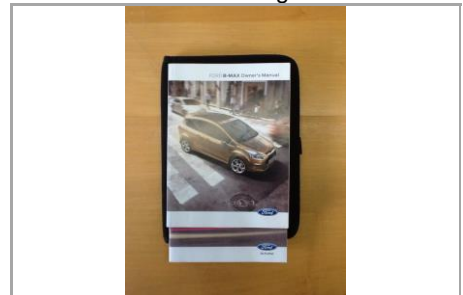

Vehicle has Fuel (20 miles minimum) -

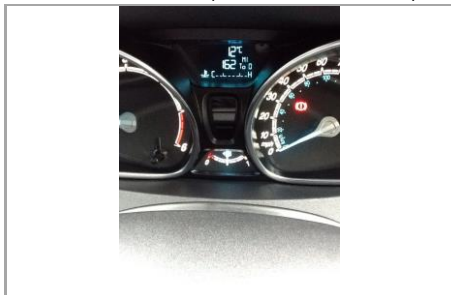

Tool Kit - Image 1 of 1



V5 Registration Certificate - Image 1 of 1



**Customer Signature**

The work outlined in this report has been brought to my attention

This report and any costs shown are the result of a visual inspection only. Further checks may be necessary to determine the full extent of any requirements. Estimate valid for 30 days from inspection.