

# Steve Clarke Garages Ltd

# Vehicle Health Check

## CUSTOMER DETAIL

H  
Tel M  
W

## VEHICLE DETAIL

Make **Vauxhall**  
Model **Astra**  
Registration **VX17UXY**  
Chassis No **W0LBF6EE3HG103767**  
Mileage **39494**

VHC NO **1894**

Date **02/10/2021**

Service Advisor

MOT Due

Inspected By **Charlie Wardale**

Comments / Recommendations		Net	VAT	Total
<b>Engine Bay</b>				
G	Battery State of Health			
G	Coolant Level			
G	Power Steering Fluid Level			
G	Brake Fluid Level	206 degrees		
G	Washer Bottle Level			
G	Engine Oil Level			
G	Oil Contamination			
<b>Engine Running</b>				
G	Starts			
G	Engine Running			
G	Engine Smoking			
G	Engine Bay Noise			
G	Exhaust Condition (no leaks & secure)			
<b>Dynamic Operations</b>				
G	Brake Test			
G	Hand Brake Test			
G	Static Gear Selection (engine running)			
G	1st & Reverse Drive Test			
G	Clutch / Auto Drive take up			
G	Steering			
G	Suspension Noise / Ride Height			
G	Aircon (excl. temp & gassing)			
G	Sat Nav (excl. functionality)			
G	Ice Operates (excl. functionality)			
G	Central Locking (excl. Key Fob)			
G	Windows			
G	Wipers/Washers			
A	Roof Electrics	N/a		
G	Horn			
G	Lights			
G	Indicators			
<b>Dashboard Checks</b>				
G	Engine Management Light			
G	ABS Warning Light			
G	Brake Wear Indicator Light			
G	Oil Warning Light			
G	Airbag Warning Light			
<b>Interior Checks</b>				
G	2 Keys			
G	Locking Wheel Nut			
G	Handbook			
G	Vehicle has Fuel (20 miles minimum)			

# Steve Clarke Garages Ltd

# Vehicle Health Check

## CUSTOMER DETAIL

H  
Tel M  
W

## VEHICLE DETAIL

Make **Vauxhall**  
Model **Astra**  
Registration **VX17UXY**  
Chassis No **W0LBF6EE3HG103767**  
Mileage **39494**

VHC NO **1894**

Date **02/10/2021**

Service Advisor

MOT Due

Inspected By **Charlie Wardale**

Comments / Recommendations		Net	VAT	Total
<b>G</b>	Tyre Repair Kit			
<b>A</b>	Tool Kit	N/a		
<b>Documentation</b>				
<b>G</b>	V5 Registration Certificate			
<b>G</b>	Valid MOT	01/03/22		
<b>G</b>	HPI Checked			
<b>G</b>	No Outstanding Safety Recalls			
<b>Total</b>		0.00	0.00	0.00

Tyres	Tread (mm)	Manufacturer	Size	Comments/Recommendations
<b>G</b> N/S Front	6.0			
<b>G</b> N/S Rear	4.0			
<b>G</b> O/S Front	5.0			
<b>G</b> O/S Rear	5.0			
<b>G</b> Spare				

## Photos

2 Keys - Image 1 of 1



Locking Wheel Nut - Image 1 of 1



Handbook - Image 1 of 1



Vehicle has Fuel (20 miles minimum) -



Tyre Repair Kit - Image 1 of 1

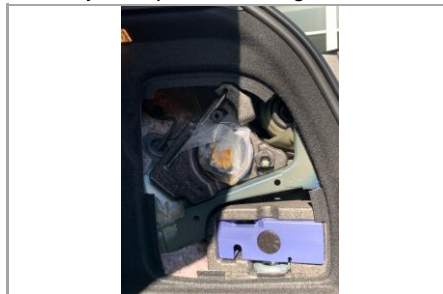

V5 Registration Certificate - Image 1 of 1



**Customer Signature**

The work outlined in this report has been brought to my attention

This report and any costs shown are the result of a visual inspection only. Further checks may be necessary to determine the full extent of any requirements. Estimate valid for 30 days from inspection.